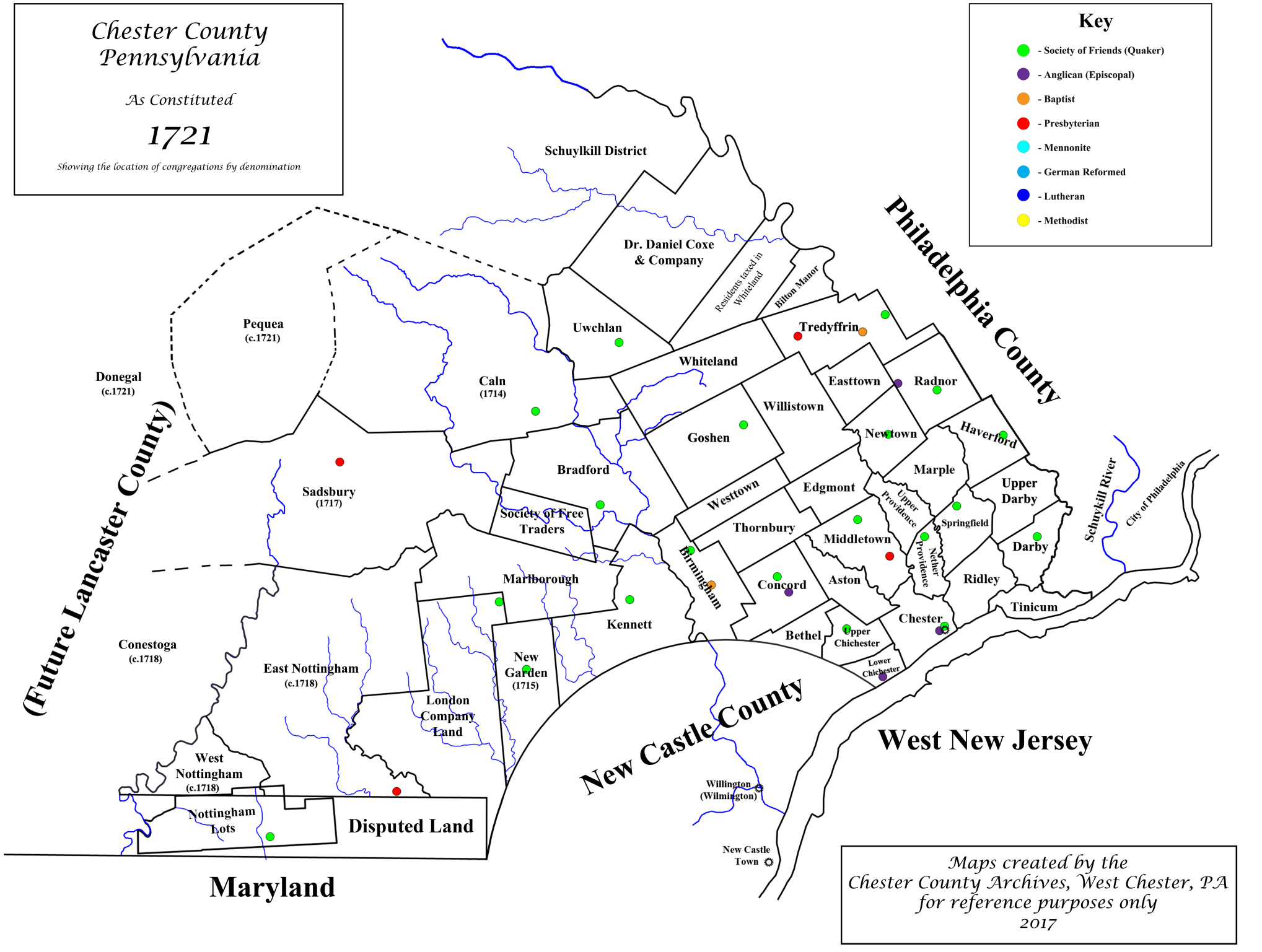
Chester County
Pennsylvania
As Constituted
1721
Showing the location of congregations by denomination
Key
- Society of Friends (Quaker)
- Anglican (Episcopal)
- Baptist
- Presbyterian
- Mennonite
- German Reformed
- Lutheran
- Methodist
Schuylkill District
Dr. Daniel Coxe & Company
Residents taxed in Whiteland
Bilton Manor
Philadelphia County
Pequea (c.1721)
Donegal (c.1721)
Uwchlan
Tredyffrin
Whiteland
Caln (1714)
Easttown
Radnor
Willistown
Goshen
Newtown
Haverford
Marple
Bradford
Sadsbury (1717)
Westtown
Edgmont
Upper Providence
Upper Darby
Society of Free Traders
Thornbury
Springfield
Middletown
Nether Providence
Darby
Schuylkill River
City of Philadelphia
(Future Lancaster County)
Marlborough
Birmingham
Concord
Aston
Ridley
Kennett
Chester
Tinicum
Bethel
Upper Chichester
Lower Chichester
Conestoga (c.1718)
East Nottingham (c.1718)
New Garden (1715)
London Company Land
New Castle County
West New Jersey
West Nottingham (c.1718)
Willington (Wilmington)
Nottingham Lots
Disputed Land
New Castle Town
Maryland
Maps created by the
Chester County Archives, West Chester, PA
for reference purposes only
2017