

Thomas L. Whiteman
Attorney I.D. No. 44914
Chester County Voter Services
601 Westtown Road, Suite 150
West Chester, PA 19380

Attorney for Petitioner,
Chester County Board of Elections

IN RE: DIVISION OF VOTING
PRECINCT -- VALLEY NORTH

IN THE COURT OF COMMON PLEAS
CHESTER COUNTY, PENNA.

CIVIL ACTION

No. 19-10374-MS

2019 OCT 16 PM 3:14
OFFICE OF THE
PROthonotary
CHESTER CO., PA.

FILED

AMENDED ORDER FOR HEARING

AND NOW, this 16th day of October, 2019, it is hereby Ordered that the hearing the hearing scheduled for October 25, 2019 at 9:30 a.m. is cancelled and the new hearing will be held in Court Room One on Nov 14 at 9:30 AM before the Honorable Jacqueline Carroll Cody. Chester County Voter Services will post notice of this hearing at least 10 days prior to the hearing in conformity with the Pennsylvania Election Code.

BY THE COURT:

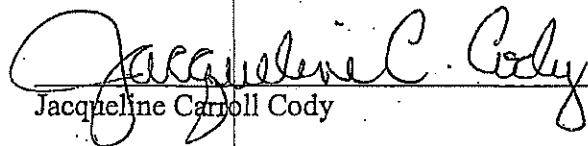
Jacqueline Carroll Cody J.

Thomas L. Whiteman
Attorney I.D. No. 44914
Chester County Voter Services
601 Westtown Road, Suite 150
West Chester, PA 19380

Attorney for Petitioner,
Chester County Board of Elections

*IN RE: DIVISION OF VOTING
PRECINCT - VALLEY NORTH*

IN THE COURT OF COMMON PLEAS
CHESTER COUNTY, PENNA.
CIVIL ACTION
No. 19-

**PETITION BY THE CHESTER COUNTY BOARD OF ELECTIONS
TO DIVIDE THE VOTING DISTRICT KNOWN AS
VALLEY NORTH**

NOW COMES your Petitioner, the Chester County Board of Elections, and prays that this Honorable Court enter an Order dividing the voting precinct known as Valley North and, in support thereof, avers the following:

1. Your Petitioner is the duly elected and constituted Board of Elections for the County of Chester in Pennsylvania (hereinafter "the Board").
2. Upon petition of the Board, this Honorable Court may enter an Order dividing any precinct for the convenience of the electors and in the public interest. 25 P.S. § 2704.
3. The Board has decided that the convenience of the electors of said precinct and the public interest will be served by splitting said precinct.
4. The new precincts will be known as Valley North 1 (670), Valley North 2 (671), and Valley North 3 (672).
5. Attached hereto is a verbal description of the boundary of the proposed precincts as Exhibit A.

6. Attached hereto is a map of the old precinct boundaries as Exhibit B.
7. Attached hereto is a map of the proposed precinct boundaries as Exhibit C.
8. The voter registration, as of the immediately preceding election is: 1,298 for Valley North 1 (670); 1,351 for Valley North 2 (671); and 1,299 for Valley North 3 (672).
9. The polling places for each precinct are: Valley Baptist Church for Valley North 1 (670); James J. Terry Funeral Home for Valley North 2 (671); and Rainbow Elementary School for Valley North 3 (672).
10. The local election boards shall be as follows:

Valley North 1 (670):

Judge of Elections:

Wilda L. Horsey (Democrat)
207 Bardel Drive
Coatesville, PA 19320

Majority Inspector

Paul Johnson (Democrat)
227 Church Street
Coatesville, PA 19320

Minority Inspector

Christine Fryer-Wise (Republican)
207 Cambridge Way
Coatesville, PA 19320

Valley North 2 (671):

Judge of Elections:

Ida Alexander (Democrat)
415 Harry Road
Coatesville, PA 19320

Majority Inspector:

Van Dora Brickus (Democrat)
758 W. Lincoln Highway
Coatesville, PA 19320

Minority Inspector:

Eric Fisher (Republican)
421 Brickus Circle
Coatesville, PA 19320

Valley North 3 (672):

Judge of Elections:

Nixon Stuart (Republican)
607 Torbet Road
Coatesville, PA 19320

Majority Inspector

William Harkins (Republican)
616 Torbet Road
Coatesville, PA 19320

Minority Inspector

CorieSue Freeman (Democrat)
168 Stoyer Road
Coatesville, PA 19320

WHEREFORE, the Chester County Board of Elections hereby asks that this Honorable Court enter an Order dividing the precinct known as Valley North as stated in this petition.

Respectfully submitted,

By:



Thomas L. Whiteman, Esq.
Attorney I.D. No. 44914

Date:

October 15, 2019

VERIFICATION

The undersigned does hereby verify that she is the Director of Voter Services for the County of Chester, and that the facts set forth in the foregoing Petition are true and correct to the best of her knowledge, information, and belief.

False statements made herein are subject to the penalties of 18 Pa.C.S. § 4904 relating to unsworn falsification to authorities.

Sandra Burke

Date: 10/14/2019

EXHIBIT

A

Valley North Revised Boundary Line Narratives

Precinct 1

Start at the intersection of the Amtrak Philadelphia – Pittsburgh main line and the border between Valley Twp and Sadsbury Twp. Head north along the muni boundary line and then northeast along the same line to Wagontown Rd. Then head south along Wagontown Rd to the intersection of Rt 30 Bypass. Head west along the Rt 30 Bypass to Country Club Rd. Then head south along Country Club Rd to W Lincoln Hwy where Country Club Rd becomes Rainbow Rd. Follow Rainbow Rd south to the intersection of Front St. Head east on Front St to Church St. Head north on Church St to W Lincoln Hwy. Head southeast on W Lincoln Hwy to Main St. Head southwest on Main St to Highland Av. Head south on Highland Av to George St. Head west on George St to the end of George St. Then follow the border of census block 1034 south to the intersection with the Amtrak Philadelphia – Pittsburgh main line. Follow the Amtrak Philadelphia – Pittsburgh main line west to the point of beginning.

Precinct 2

Start at the intersection of Rt 30 Bypass and Country Club Rd. Then head south along Country Club Rd to W Lincoln Hwy where Country Club Rd becomes Rainbow Rd. Follow Rainbow Rd south to the intersection of Front St. Head east on Front St to Church St. Head north on Church St to W Lincoln Hwy. Head southeast on W Lincoln Hwy to Main St. Head southwest on Main St to Highland Av. Head south on Highland Av to George St. Head west on George St to the end of George St. Then follow the border of census block 1034 south to the intersection with the Amtrak Philadelphia – Pittsburgh main line. Follow the Amtrak Philadelphia – Pittsburgh main line to its intersection with the northwest corner of Census Block 1043. Then south to the border between Valley Twp and Coatesville City. Then northeast along that boundary. Then north along that border to E Glencrest Rd. Then west along E Glencrest Rd to Glencrest Rd. Then north along Glencrest Rd to Irish La. Then northeast along Irish La to Ash St. Then north then east along Ash St. Follow along north side of Census Block 3050 to Wagontown Rd. Then north and northwest along Wagontown Rd to Rt 30 Bypass. Then west along Rt 30 Bypass to the point of beginning.

Precinct 3

West Part

Start at the intersection of E Glencrest Rd and the border between Valley Twp and Coatesville City. Then west along E Glencrest Rd to Glencrest Rd. Then north along Glencrest Rd to Irish La. Then northeast along Irish La to Ash St. Then north then east along Ash St. Follow along

north side of Census Block 3050 to Wagontown Rd. Then north and northwest along Wagontown Rd to the border between Valley Twp and West Caln Twp. Then northeast along that border to the border of Valley Twp, West Caln Twp and Coatesville City. Then south and then west along that border to the intersection of Manor Rd and Valley Station Rd. Then southwest along Manor Rd to Wagontown Rd. Then south along Wagontown Rd. Then follow the border between Valley Twp and Coatesville City to the point of beginning.

East Part

Start at the border of Valley Twp, Caln Twp and West Brandywine Twp. Follow south along the border of Valley Twp and Caln Twp to the intersection of the borders between Valley Twp, Caln Twp and Coatesville City. Follow the border between Valley Twp and Coatesville City west, then north, then west, then north to intersection of W Kings Hwy. Follow W Kings Hwy west to intersection of Valley Twp, West Brandywine Twp and Coatesville City. Then east along the border of Valley Twp and West Brandywine Twp to Manor Dr. Then south along Manor Dr E Kings Hwy. Then northeast, then east along E Kings Hwy to the point of beginning.

EXHIBIT

B

NOTES: Not for engineering purposes.
 Address data source: Chester County GIS Department
 Precinct data source: Chester County Dept of Voter Services
 Polling Place data source: Chester County Dept of Voter Services
 Landuse Source: Phoenician studios have been compiled to meet the National Map Accuracy Standard of the U.S. Department of the Interior, Bureau of the Census, 1987. The data was derived from aerial photography dated Spring 2000, corrected manually from the PA State Plane Coordinate System State Zone and State Plane Zone 1801.
 Copyright © 2006, County of Chester, PA. All Rights Reserved.

LIMITATION AND LIABILITY OF USE: This map was digitally compiled for general information and developmental purposes only. It is not intended for use in any legal proceeding. Precinct lines do not represent actual field surveys of precincts. County of Chester, PA makes no claim or warranty, expressed or implied, for the accuracy, completeness, or timeliness of any data, including, but not limited to, the numbering of precincts and polling places. The County of Chester, PA makes no claim or warranty, expressed or implied, for the accuracy, completeness, or timeliness of any data, including, but not limited to, the numbering of precincts and polling places. No part of this document may be reproduced, stored in a retrieval system or transmitted in any form or by any means, electronic, mechanical, photocopying, recording or otherwise, except as expressly permitted by the County of Chester, PA.

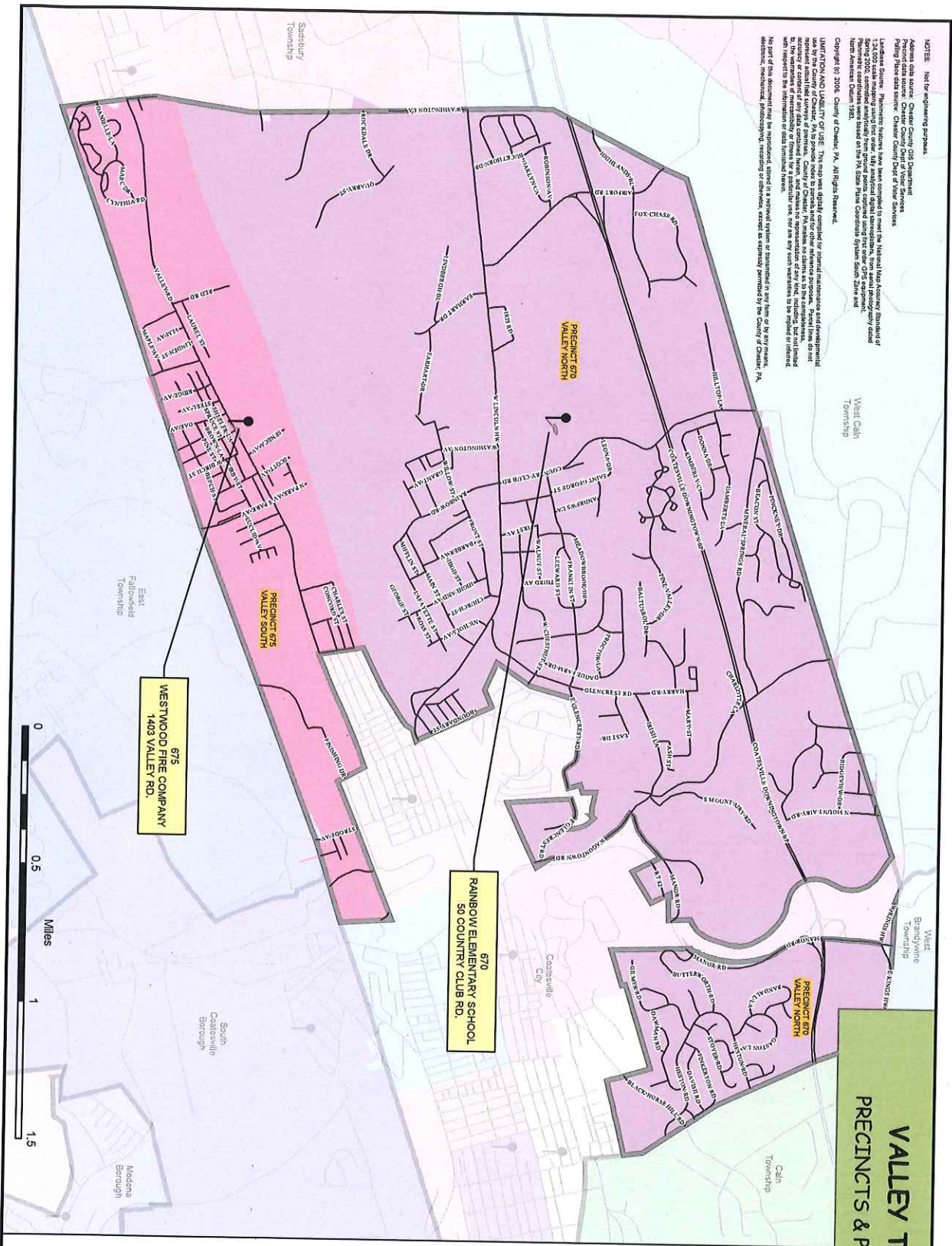

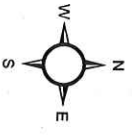

VALLEY TOWNSHIP

PRECINCTS & POLLING PLACES



Legend

-  POLLING LOCATIONS
-  ROADS
-  PRECINCTS

PRECINCT NUMBER
POLLING PLACE NAME
POLLING PLACE ADDRESS

For election results, polling location changes, or any other election related information, visit the Chester County Dept. of Voter Services at <http://def.chesco.org/electionresults/default.asp>



EXHIBIT

C

Proposed Precinct Split for Valley North

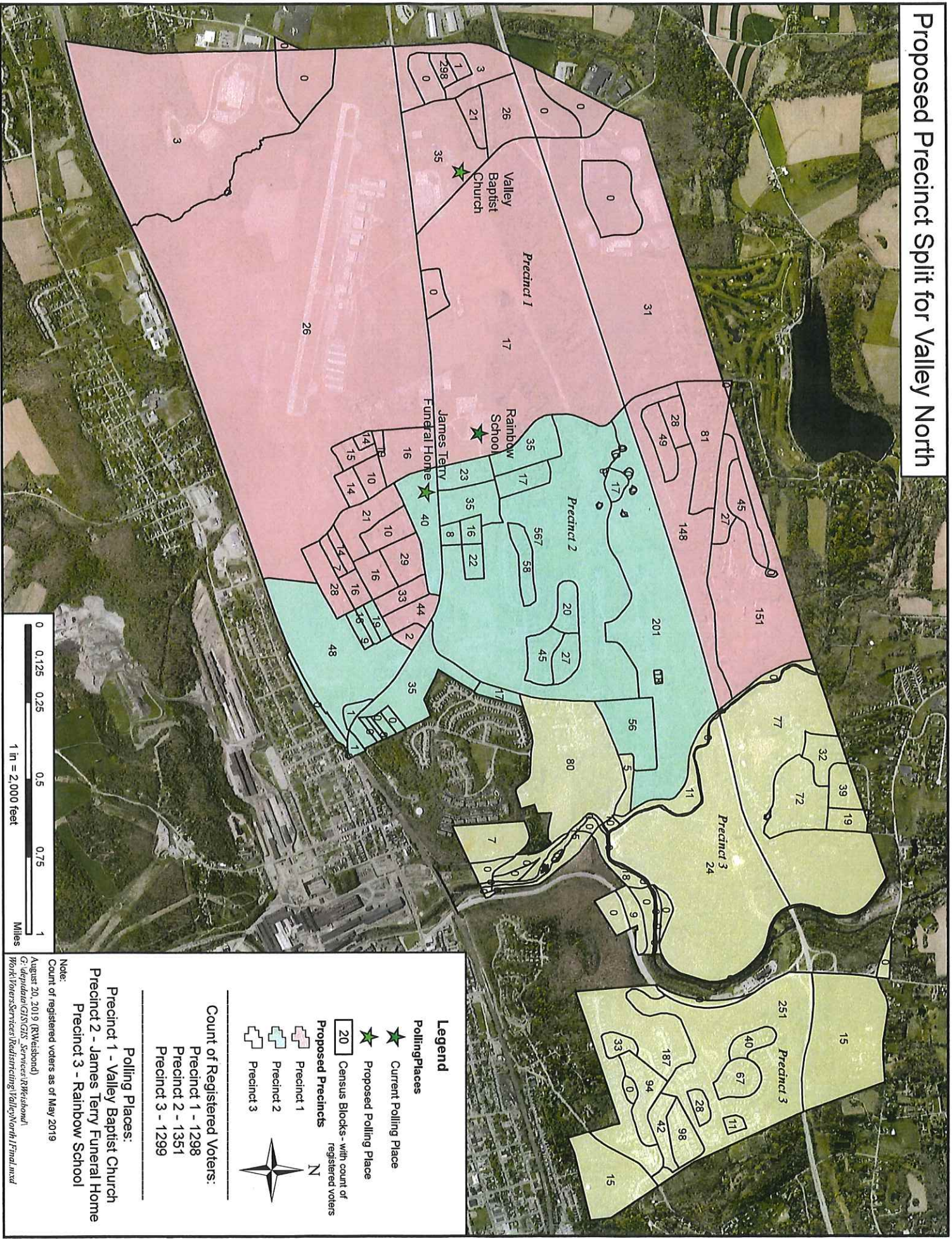

Legend

- Current Polling Place
- Proposed Polling Place
- 20 Census Blocks - with count of registered voters
- Proposed Precincts
- Precinct 1
- Precinct 2
- Precinct 3

Count of Registered Voters:

- Precinct 1 - 1298
- Precinct 2 - 1351
- Precinct 3 - 1299

Polling Places:

- Precinct 1 - Valley Baptist Church
- Precinct 2 - James Terry Funeral Home
- Precinct 3 - Rainbow School

Note:
 Count of registered voters as of May 2019
 August 20, 2019 (RV/Board)
 G:\deplदाना\GIS\GIS_Services\RV\Worksheet
 Work\ Voters\ Services\ Redistricting\ Valley\ North\ Final.mxd

